

## Questionnaire

### on Preferences and Degrees of Satisfaction in Living

#### Thank you for your cooperation in this survey.

Present Economics is based on a certain premise on Preferences and Degrees of Satisfaction in Living. However, the actual status is that it has not been examined whether the premise is really correct or not. We implement a survey with this questionnaire in order to clarify whether the view regarding People's Preferences and Degrees of Satisfaction in Living which presently Economics premises, is correct or not, with the research expenses of year 2001 to 2004 from Ministry of Education, Culture, Sports, Science and Technology. This questionnaire is implemented in collaboration of the researchers of Osaka University, Ritsumeikan University and Waseda University.

This time, we choose 2,000 people throughout Japan by a **random sampling** method of the statistical methods, and implement the survey with this questionnaire. Your precious opinions are significant for the progress of the future Economics, and contribute to the operations of the Economic policies.

The results of this questionnaire will be used for **strictly research purpose only**. Also **your names are strictly confidential**.

We wish you to understand the above aim, and would appreciate your time and cooperation on this questionnaire, in advance.

Yoshiro Tsutsui / Professor  
Osaka University

- The analysis results of this survey will be open on the internet at <http://www2.econ.osaka-u.ac.jp/~tsutsui/>.

- Please fill out the answers **in person**.
- This questionnaire is not compelling.
- **Your names are strictly confidential**.
- You do not have to answer the questions that you do not want to.
- We will come and collect the questionnaire sheets later on, so please fill it out by then.
- **To one who cooperates in this survey, we will give a book coupon of 500 yen then.**

(Inquires to)

Central Research Services

7-1-1 Nishi-gotanda, Shinagawa-ku

Tokyo, 141-0031

Web: <http://www.crs.or.jp> E-mail: [office@crs.or.jp](mailto:office@crs.or.jp)

Phone: 03-5487-2314 (**Weekdays 9:00~17:00 only.** Sorry for your inconveniences,)

The answer sheets filled out will be collected by our examiner, \_\_\_\_\_ around \_\_\_\_\_.

Branch No.		Point No.			Person No.		Name of Examiner	Name of Checker		
(1)		(2)			(3)		(4)	(5)	(6)	(7)

No.7459

1. What degree of fulfillment do you feel in your daily life? **(X ONE Box)**
- 1 Feel a fulfillment enough.
  - 2 Feel a fulfillment OK.
  - 3 Feel not much fulfillment.
  - 4 Don't feel a fulfillment at all.
  - 5 Can't say which
  - 6 Don't know
2. Do you wish to leave an inheritance to your children, family or relatives? **(X ONE Box)**
- 1 Wish to leave an inheritance as much as possible.
  - 2 Wish to leave an inheritance, if anything.
  - 3 Don't wish to leave an inheritance.
3. Do you presently have any **anxieties about your health**? Indicated 'Feel no anxieties at all' as 0, 'Feel strong anxieties' as 10, and 'Can not say' as 5. **(X ONE Box)**

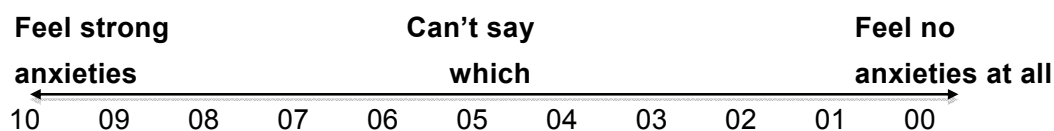

4. Would you like to give your seat to the seniors, the disabilities and pregnant women in a train? **(X ONE Box)**
- 1 Like to give them your seat
  - 2 Don't want to give them your seat.
  - 3 Always don't take a seat to begin with.
5. In the following 2 jobs, which is preferable for you to be involved in? These jobs are with the same duties. **(X ONE Box)**

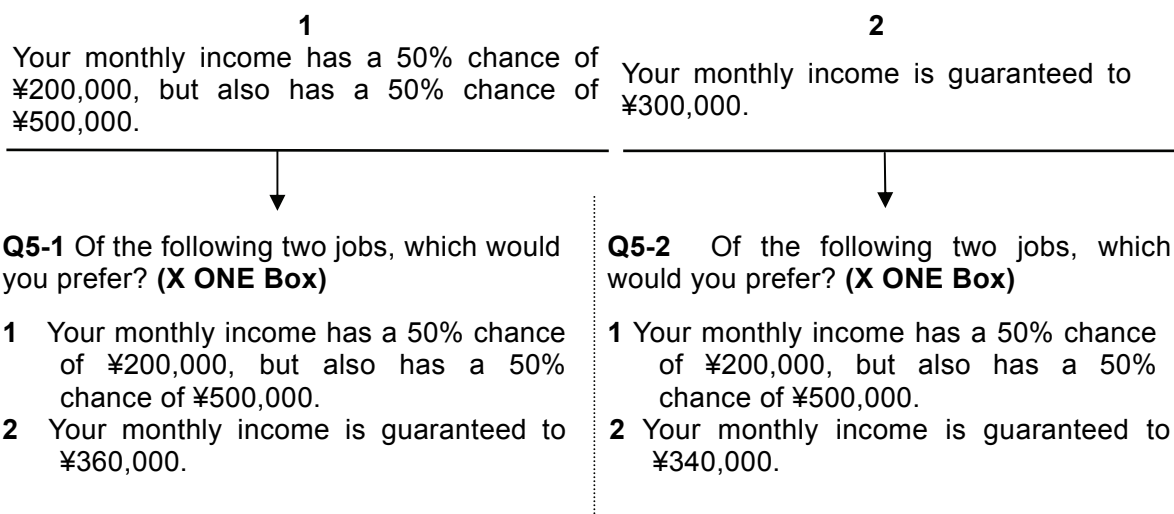

**6-1** Assuming that you have four million yen deposited in the bank, and consume the full amount within two years. You have no other income. When the annual interest rate is 0%, which year of the first or the second would you consume more money? **(X ONE Box)**

- 1 Consume the same amount in the first and the second year.
- 2 Consume more money in the first year
- 3 Consume more money in the second year.

**6-2** When the annual interest rate is 1%, what would you like to do? **(X ONE Box)**

- 1 Consume the same amount in the first and the second year.
- 2 Consume more money in the first year
- 3 Consume more money in the second year.

**6-3** When the annual interest rate is 2%, what would you like to do? **(X ONE Box)**

- 1 Consume the same amount in the first and the second year.
- 2 Consume more money in the first year
- 3 Consume more money in the second year.

**6-4** When the annual interest rate is 4%, which would you like to do? **(X ONE Box)**

- 1 Consume the same amount in the first and the second year.
- 2 Consume more money in the first year
- 3 Consume more money in the second year.

**6-5** When the annual interest rate is 6%, which would you like to do? **(X ONE Box)**

- 1 Consume the same amount in the first and the second year.
- 2 Consume more money in the first year
- 3 Consume more money in the second year.

**7.** Assuming that you know for certain that you live for ten years from now, and will die ten years later. During these ten years till you die, your housing and the necessities of life will be provided by the government. If there is a limit for the quantity, which pattern would you like to choose? **(X ONE Box)**

- 1 Same living standard every year. **(Skip to Q8)**
- 2 Start from lower living standard, then raise it gradually. **(Continue)**
- 3 Start from higher living standard, then lower it gradually. **(Skip to Q7-2)**

**7-1** What is the main reason in the followings? **(X ONE Box)**

- 1 Once you enjoy a high standard of living, it is painful to lower it.
- 2 Prefer to taste the joys later.
- 3 Others

7-2 What is the main reason in the followings? **(X ONE Box)**

- 1 If start from a high standard of living, the memories remain afterward.
- 2 Prefer to taste the joys sooner.
- 3 Others

**[All respondents please answer the following question..]**

8. Which town do you prefer to live, where the richer than you live or the poorer do? Assuming these two towns are the same degree of safety and convenience. **(X ONE Box)**

- 1 Live in a town where the richer than you live.
- 2 Live in a town where the poorer than you live.
- 3 Live in a town where people in the same degree of the living standard with you live.
- 4 Any of the towns is OK.

9. If you pay 10,000 yen, a subsidy of 90,000 yen will be granted by the government, and the sum total of 100,000 yen will be given to someone you don't know. Would you pay this 10,000 yen for this? **(X ONE Box)**

- 1 Pay      2 Don't pay

10. If you pay 10,000 yen, a subsidy of 90,000 yen will be granted by the government, and the sum total of 100,000 yen will be given to someone close to you.

- 1 Pay      2 Don't pay

11. Assuming that you picked up 10 million yen, and the owner didn't show up. So, now you can receive the full amount. What would you do with this 10 million yen? **(X ONE Box)**

- 1 Spend the full amount on yourself and your family.
- 2 Contribute a part of it to a charily organization  
Contribution amount → \_\_\_\_\_ yen

12. Let's assume there is a lottery with a 50% chance of winning 200,000 yen and a 50% chance of winning nothing. If the lottery ticket is sold for 100,000 yen, would you purchase a ticket? **(X ONE Box)**

- 1 I would purchase a ticket **(Continue)**
- 2 I wouldn't purchase a ticket **(Skip To Qu. 12-2)**

12-1 What is the most you would pay to purchase the lottery ticket mentioned in Qu.12?  
Purchase if the price is less than \_\_\_\_\_ yen.

12-2 If the price of the lottery ticket was lowered, would you purchase it if ...  
The price is less than \_\_\_\_\_ yen.

**13.** Let's assume there is a lottery with a 0.1% chance of winning 1,000,000 yen and a 99.9% chance of winning nothing. If the lottery ticket is sold for 1,000 yen, would you purchase a ticket? **(X ONE Box)**

- 1** I would purchase a ticket **(Continue)**
- 2** I wouldn't purchase a ticket **(Skip To Qu. 13-2)**

**13-1** What is the most you would pay to purchase the lottery ticket mentioned in Qu.13?

Purchase if the price is less than \_\_\_\_\_ yen.

**13-2** If the price of the lottery ticket was lowered, would you purchase it if ...

The price is less than \_\_\_\_\_ yen.

**14.** Let's assume there is a lottery with a 50% chance of winning 200,000 yen and 50% chance of winning nothing. Assuming that you are given this lottery ticket, and there is someone willing to buy this ticket from you for 100,000 yen, would you sell it? **(X ONE Box)**

- 1** I would sell a ticket **(Continue)**
- 2** I wouldn't sell a ticket **(Skip To Qu. 14-2)**

**14-1** What is the lowest amount you would ask for this lottery ticket mentioned in Qu.14?

Sell if the price is more than \_\_\_\_\_yen.

**14-2** What is the lowest amount you would ask for this lottery ticket mentioned in Qu.14?

Sell if the price is more than \_\_\_\_\_yen.

15. Suppose that your monthly income is 300,000 yen right now. You just find out that your monthly income will be raised to 400,000 next month and will stay at the same amount all through your life. Which of the following consumption patterns would you prefer? (X ONE Box)

- 1 Immediately increase the consumption amount, and maintain the standard all through your life. (Fig.1)
- 2 Increase the consumption amount little by little from now, and get it close to the holding level gradually. (Fig.2)
- 3 For the time being, keep the same consumption amount, and increase the amount from next month, then maintain the standard. (Fig.3)
- 4 For the time being, largely increase the consumption amount, then gradually decrease the amount. (Fig.4)
- 5 No change on the consumption amount.
- 6 Others (Specify: \_\_\_\_\_ )

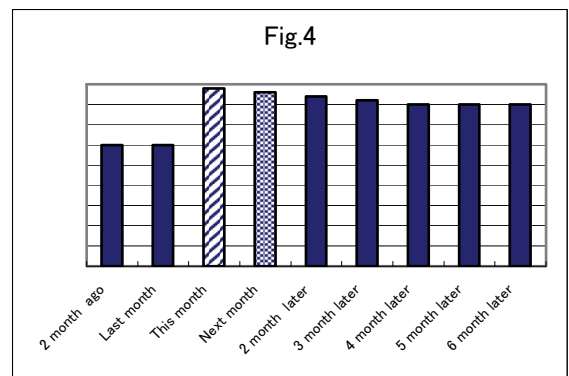
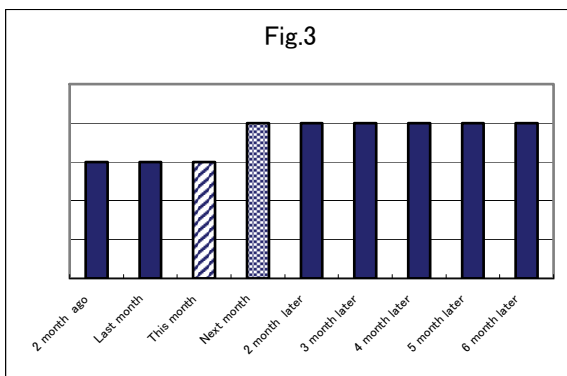
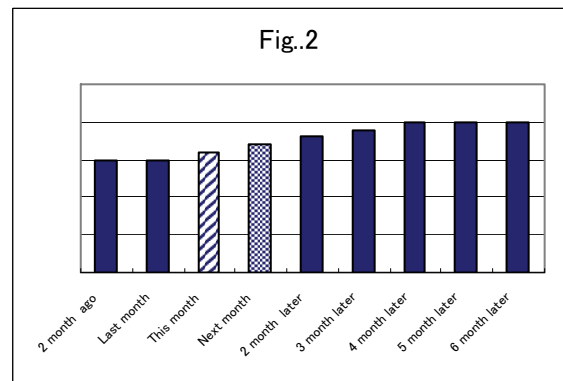
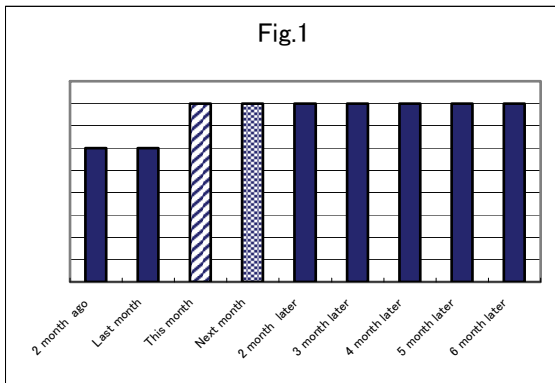

16. Assuming that your monthly income has been 300,000 yen, and now you find out that your monthly income will be lowered to 200,000 yen from next month and will stay at the same amount all through your life. Which of the following consumption patterns would you prefer? (X ONE Box)

- 1 Immediately decrease the consumption amount, and maintain the standard all through your life. (Fig.1)
- 2 Decrease the consumption amount from now, and gradually get it close to the holding level. (Fig.2)
- 3 For the time being, keep the same consumption amount, and decrease the amount from next month, then maintain the standard. (Fig.3)
- 4 For the time being, largely decrease the consumption amount, then increase the amount gradually. (Fig.4)
- 5 No change on the consumption amount.
- 6 Others (Specify):

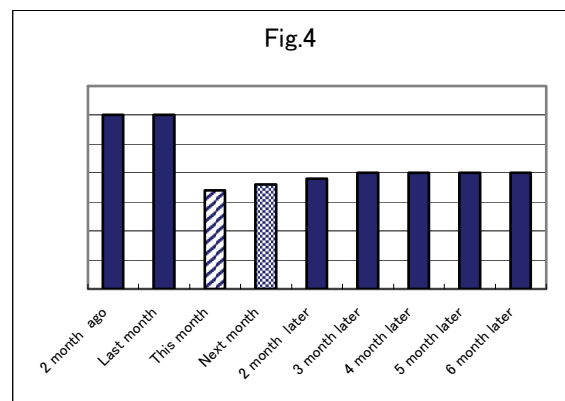
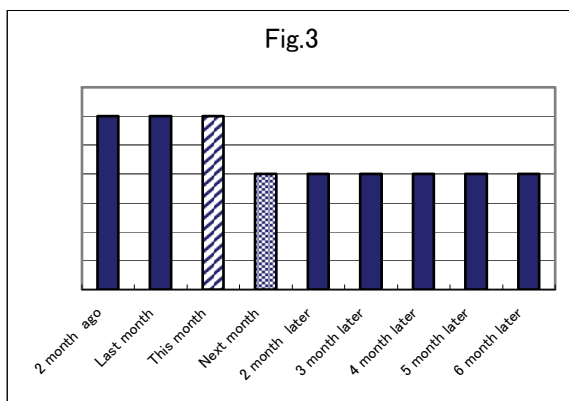
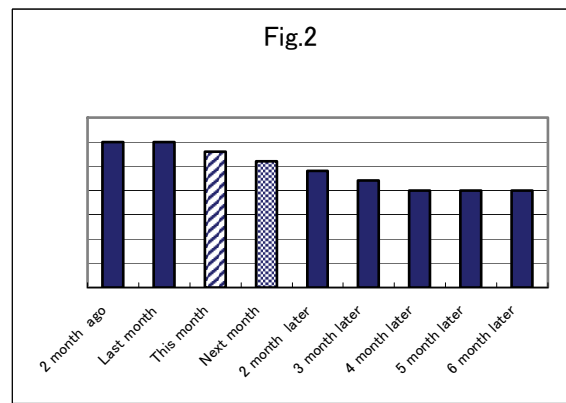
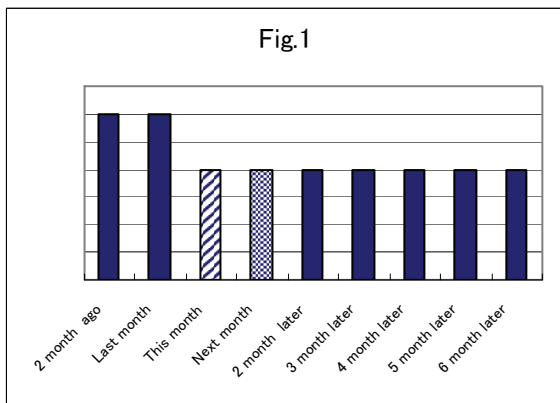

17. Overall, how much is the degree you are currently feeling happiness? Indicated 'Very happy' as 10, 'Very unhappy' as 0, and 'Neither happy nor unhappy' as 5. What is the score as to yourself? (X ONE Box)

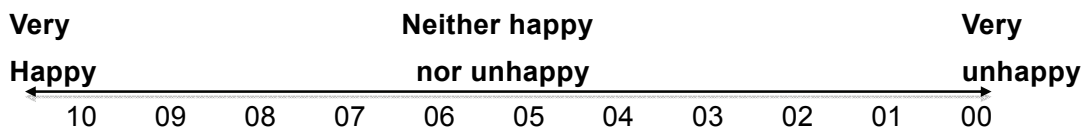



18. Compared to 2-3 year ago, do you think that you are happier now than you were then (X ONE Box)

- 1 Happier than 2-3 years ago
- 2 About the same as 2-3 years ago
- 3 Less happy than 2-3 years ago
- 4 Don't know

19. Are you conscious of others' living standard in usual life? (X ONE Box)

- 1 Conscious of others' living standard (Continue)
- 2 Unconscious of others' living standard (Skip to Q20)

**【We ask one who answered 1 at Q19】**

19-1 Do you think others' living standard is high, compared to your living standard ? (X ONE Box)

- 1 Much lower than yours.
- 2 If anything, lower than yours.
- 3 Almost the same with yours.
- 4 If anything, higher than yours.
- 5 Much higher than yours.

**【We ask one who answered 1 at Q19】**

19-2 Do you think that the difference between the others' living standard and yours became bigger, compared to what it was 2-3 years ago? (X ONE Box)

- 1 It became smaller than 2-3 years ago.
- 2 If anything, it became smaller than 2-3 years ago.
- 3 It is about the same with 2-3 years.
- 4 If anything, it became bigger than 2-3 years ago.
- 5 It became considerably bigger than 2-3 years ago.
- 6 The living standards have been reversed.

**【We ask one who answered 1 at Q19】**

**19-3** At Q19-1, who did you compare the living standard to yours? **(X ONE Box)**

- 1 Neighbor
- 2 Classmates of your school days
- 3 Relatives
- 4 Families of your children's classmates
- 5 Person at work in your company who is in your age group, has similar academic background, or person who has started working in the same year
- 6 Person at work in your company who is assigned with similar job as you are (regardless of their age, academic background, year in which one join a company) .
- 7 Person belongs to another company in the same business who belongs to a same age group, has similar academic background, or person who has started working in the same year
- 8 Person belongs to another company in the same business who is assigned with similar job as you are (regardless of their age, academic background, year in which one join a company)
- 9 Average people in Japan
- 10 Average people in the world
- 11 Friend or acquaintance excluding above choices
- 12 Others (Specify \_\_\_\_\_ )
- 13 I don't know

**【We ask you all.】**

**20.** When you usually go out, how high does the probability of rain have to be before you take an umbrella?**(Write In)**

More than: \_\_\_\_\_ %

**21.** When you have a seat reservation for train on a trip, how many minutes before would you usually arrive at the station? **(X ONE Box)**

- 1 Just before the departure time
- 2 5 minutes before
- 3 10 minutes before
- 4 15 minutes before
- 5 20 minutes before
- 6 30 minutes before
- 7 40 minutes before
- 8 50 minutes before
- 9 An hour before
- 10 More than an hour before
- 11 Don't know

22. When you decide things, are you a type to take risks or to avoid them? Indicated 'Certainly take risks' as 10, 'Certainly avoid risks' as 0, and 'Can not say which' as 5, what is your score? **(X ONE Box)**

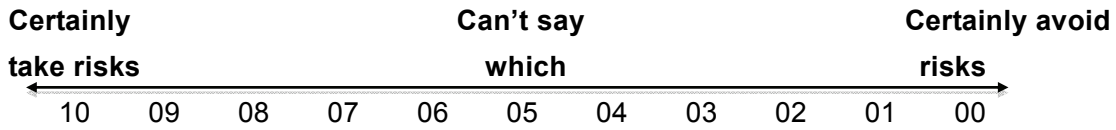

<That's all for the questionnaire to be answered. The followings are the questions about yourself.>

1 Please answer your gender. **(X ONE Box)**

- 1      Male                                      2      Female

2 What is your **marital status**? Is your spouse alive and well? **(X ONE Box)**

- 1      Never married  
 2      Now Married (have a husband or wife. Including common-marriage.)  
 3      Divorced/Separated/Widowed

**【Please answer the following questions for you and your spouse (if applicable)】**

3 What are you and your spouse's ages (as of January 1<sup>st</sup>, 2003) in the followings? **(Write in Number)**

<b>You</b>	<input style="width: 50px; height: 25px;" type="text"/>		<b>Your Spouse</b>	<input style="width: 50px; height: 25px;" type="text"/>		
1	2	3	4	5	6	7
10's	20's	30's	40's	50's	60's	70's

- 4 Please indicate the highest level of education (or equivalent) completed by you and by your spouse. If you are still in school, answer the one you are in now. **(Write in Number)**

You  Your Spouse

- 1 Elementary school / Primary school and Junior high school / Lower secondary school
- 2 High school / Upper secondary school (including Girl's school / Vocational school / Teachers' school)
- 3 Vocational school and other types of school for training to be specialists.
- 4 Junior college (including technology college)
- 5 University (the departments of Arts and Humanities including Social Science)
- 6 University (the departments of Science)
- 7 Graduate school
- 8 Others

- 5 What are you and your spouse's occupations? **(Write in Number)**

You  Your Spouse

1. Office and administrative support
2. Sales and related occupations
3. Managerial occupations (section chief or superior positions at government or private company)
4. Specialist/Technical Experts (Teacher, Medical Doctor, Engineer, Writer)
5. Service occupations (Hairdresser, Hall staff, Receptionist, Taxi driver, Security staff)
6. Industrial occupations (carpenter, service engineer, production worker)
7. Farming, fishing, and forestry
8. Housewife/Househusband (part-time workers)
9. Housewives/Househusband (unemployed)
10. Student
11. Unemployed (excluding housewives/househusbands)
12. Others ( )

**[If you answered 1 to 7 for yourself at Q. 5, please continue. Otherwise, skip to Qu. 6.]**

- 5-1 What is the type of your employment? **(X ONE Box)**

- 1 Company employee/Organization staff
- 2 Government employee
- 3 Businessman/Director
- 4 Self-employed
- 5 Family business employee (in self-employed business)

**5-2** How many years have you been working for the present company? **(X ONE Box)**

- 1 Less than a year
- 2 A year to less than 5 years
- 3 5 years to less than 10 years
- 4 10 years to less than 20 years
- 5 20 years to less than 30 years
- 6 30 years to less than 40 years
- 7 More than 40 years

**5-3** Approximately how many employees are working for the company/office you are working for? Answer the approximate number including all the head office, branch offices, branch stores, sales offices and factories. If you are working for a government organization, select "Government employee." **(X ONE Box)**

- 1 1 to 5 people
- 2 6 to 29 people
- 3 30 to 99 people
- 4 100 to 299 people
- 5 300 to 499 people
- 6 500 to 999 people
- 7 1,000 to 4,999 people
- 8 More than 5,000 people
- 9 Government employee

**5-4** Which one of the following best describes the industry in which you work? **(X ONE Box)**

- 1 Agriculture and forestry industry
- 2 Mining industry
- 3 Construction industry
- 4 Manufacturing industry
- 5 Wholesale/Retail business
- 6 Financial/Insurance business
- 7 Real estate business
- 8 Transport /Correspondence industry
- 9 Electric/Gas/Water/Heat supply industry
- 10 Service industry
- 11 Others

**[We ask you all.]**

**6** Do you have any children? **(X ONE Box)**

- 1 No children **(Skip to Q7)**
- 2 Have children → Number of children

--

**(Continue)**

**Q6-1** How old is **your youngest child** now?

years old

**7** Approximately how much was the annual earned income of you and your spouse before taxes, with bonuses included (and also business income) last year? **(Write in Number)**

**You**

**Your Spouse**

- 1 None
- 2 Less than ¥1,000,000
- 3 ¥1,000,000 to less than ¥2,000,000
- 4 ¥2,000,000 to less than ¥4,000,000
- 5 ¥4,000,000 to less than ¥6,000,000
- 6 ¥6,000,000 to less than ¥8,000,000
- 7 ¥8,000,000 to less than ¥10,000,000
- 8 ¥10,000,000 to less than ¥12,000,000
- 9 ¥12,000,000 to less than ¥14,000,000
- 10 More than ¥14,000,000

**7-1** How much did your annual earned gross income with taxes included change compared to the amount last year? **(X ONE Box)**

<b>Increase d by more than 5%</b>	<b>Increase d by 4%</b>	<b>Increase d by 3%</b>	<b>Increase d by 2%</b>	<b>Increase d by 1%</b>	<b>Unchang ed</b>	<b>Decreas ed by 1%</b>	<b>Decreas ed by 2%</b>	<b>Decreas ed by 3%</b>	<b>Decreas ed by 4%</b>	<b>Decreas ed by more than 5%</b>
10	09	08	07	06	05	04	03	02	01	00

**8** Which of the following best describes your current family status? **(X ONE Box)**

- 1 Single
- 2 Husband and wife
- 3 Husband, wife and children
- 4 Single parent and children
- 5 Husband, wife, children and you or your spouse's parents
- 6 Husband, wife, children, you or your spouse's parents, brothers and sisters
- 7 Others (Specify): \_\_\_\_\_

**9** How many people are there in your family this year?

people



15 What do you think of a possibility of your moving in the next 5 years. **(X ONE Box)**

- 1 Moving is a certainty
- 2 Strong possibility of moving
- 3 Can't say which
- 4 Little possibility of moving
- 5 No possibility of moving

16 Please indicate the highest level of education (or equivalent) completed by your parents.

**(Write In Number)**

**Your father**

**Your mother**

- 1 Elementary school / Primary school and Junior high school / Lower secondary school
- 2 High school / Upper secondary school (including Girl's school / Vocational school / Teachers' school)
- 3 Vocational school and other types of school for training to be specialists.
- 4 Junior college (including technology college)
- 5 University (the departments of Arts and Humanities including Social Science)
- 6 University (the departments of Science)
- 7 Graduate school
- 8 Others

17 We ask you about dependents in your family. Here, dependents mean anyone you claimed on your National Health Insurance.

- 1 Supporting someone in the family.
- 2 Being supported by someone in your family.
- 3 Neither supporting nor being supported. (singles' household included)

18 Which of the followings is the type of your home? **(X ONE Box)**

- 1 Your own house (a single house)
- 2 Your own house (a condominium)
- 3 Private rented house (a single house or an apartment)
- 4 Supplied house (a company house or an official residence)
- 5 Public rented house (the Housing Corporation, the Housing Supply Corporation, Prefecturally-owned housing etc.)
- 6 Lodgings
- 7 Live-in, Dormitory etc.
- 8 Others



**19** Approximately how much was the annual earned income with bonuses of your entire household last year? (If you are student, please answer the income of your parents' entire household.) **(X ONE Box)**

- 1 Less than ¥1,000,000
- 2 ¥1,000,000 to less than ¥2,000,000
- 3 ¥2,000,000 to less than ¥4,000,000
- 4 ¥4,000,000 to less than ¥6,000,000
- 5 ¥6,000,000 to less than ¥8,000,000
- 6 ¥8,000,000 to less than ¥10,000,000
- 7 ¥10,000,000 to less than ¥12,000,000
- 8 ¥12,000,000 to less than ¥14,000,000
- 9 More than ¥14,000,000
- 10 Don't know

**20** Approximately how much is the present appraised value of all housing and properties which your entire household owns? (If you are a student, please answer about the housing and properties your parents' entire household owns.) **(X ONE Box)**

- 1 Do not possess housing or properties
- 2 Less than ¥5,000,000
- 3 ¥5,000,000 to less than ¥10,000,000
- 4 ¥10,000,000 to less than ¥15,000,000
- 5 ¥15,000,000 to less than ¥20,000,000
- 6 ¥20,000,000 to less than ¥30,000,000
- 7 ¥30,000,000 to less than ¥40,000,000
- 8 ¥40,000,000 to less than ¥50,000,000
- 9 ¥50,000,000 to less than ¥100,000,000
- 10 ¥100,000,000 or more
- 11 Don't know

**21** Approximately how much would the balance of financial asset (savings, stocks and insurance etc.) of your entire household be? (If you are student, please answer the balance of financial assets of your parents' entire household.) **(X ONE Box)**

- 1 Less than ¥2,500,000
- 2 ¥2,500,000 to less than ¥5,000,000
- 3 ¥5,000,000 to less than ¥7,500,000
- 4 ¥7,500,000 to less than ¥10,000,000
- 5 ¥10,000,000 to less than ¥15,000,000
- 6 ¥15,000,000 to less than ¥20,000,000
- 7 ¥20,000,000 to less than ¥30,000,000
- 8 ¥30,000,000 to less than ¥50,000,000
- 9 ¥50,000,000 or more ¥100,000,000
- 10 ¥100,000,000 or more
- 11 Don't know

**22** Please put circles around all the numbers of financial assets you have. **(X ONE Box)**

- 1 Bank savings
- 2 Postal savings
- 3 Life insurances
- 4 Stocks
- 5 Investment Trusts
- 6 Foreign currency deposits
- 7 Futures / Options
- 8 Government bonds of Japan
- 9 Government bonds of foreign countries
- 10 Private pensions (by life insurance companies or postal annuity pension system)
- 11 Company pensions
- 12 No financial assets

**23** Do you currently have any debts? Debts here include housing loans, car loans and any other installment payments on which you have to pay interest charges. Please circle only ONE. **(X ONE Box)**

- 1 No debts **(skip to Q24)**
- 2 Yes, have debts **(Continue)**

**23-1** If you are paying off housing loan(s), what is the current balance of your housing loan(s)? **(X ONE Box)**

- 1 Less than ¥2,500,000
- 2 ¥2,500,000 to less than ¥5,000,000
- 3 ¥5,000,000 to less than ¥7,500,000
- 4 ¥7,500,000 to less than ¥10,000,000
- 5 ¥10,000,000 to less than ¥15,000,000
- 6 ¥15,000,000 to less than ¥20,000,000
- 7 ¥20,000,000 to less than ¥30,000,000
- 8 ¥30,000,000 or more
- 9 No housing loans

**23-2** Do you have any debts other than housing loan(s)? **(X ONE Box)**

- 1 No loans other than housing loans
- 2 Yes, have debts other than housing loans

**[We ask you all.]**

**24** How many years ahead do you plan your savings amount per month? The savings amount includes payments for housing loans. **(X ONE Box)**

- 1 Hardly think of the future
- 2 A year or two ahead
- 3 3-5 years ahead
- 4 10 years ahead
- 5 20 years ahead
- 6 More than 20 years ahead

**25** On a scale of 0-10 with “10” being “Wealthiest” and “0” being “Poorest”, please indicate what you think your standard of living is. **(X ONE Box)**

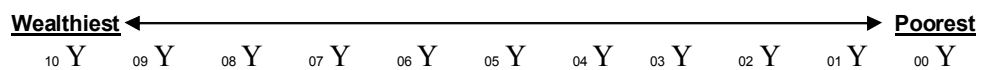

**26** On a scale of 0-10 with “10” being “Wealthiest” and “0” being “Poorest”, please indicate what you think the standard of living was for your family while you were growing up. **(X ONE Box)**

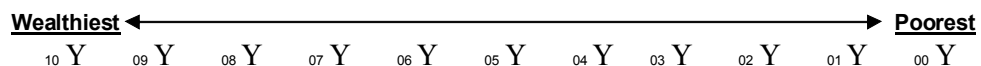

**27** Please write down **the prefecture of your birth**. If you were born abroad, please write down the name of the country you were born.

Name of Prefecture : \_\_\_\_\_ Name of Country : \_\_\_\_\_

**28** Do you smoke? **(X ONE Box)**

- 1 Don't smoke at all
- 2 Hardly smoke
- 3 Smoke sometimes
- 4 About 10 cigarettes a day
- 5 About a pack a day
- 6 More than 2 packs a day

**29** Do you drink alcoholic beverages? **(X ONE Box)**

- 1 Don't drink at all
- 2 Hardly drink
- 3 Drink sometimes
- 4 A can of beer (350ml) or its equivalent a day, everyday
- 5 3 cans of beer (350ml x 3) or its equivalent a day, everyday
- 6 5 cans of beer (350ml x 5) or its equivalent a day, everyday

**30** Do you gamble such as lotteries, betting on soccer games, horse races, cycle races or Pachinko games? **(X ONE Box)**

- 1 Don't gamble at all
- 2 Hardly gamble
- 3 Once a year or so
- 4 Once a month or so
- 5 Once a week or so
- 6 Almost everyday

**31** Please indicate if you are affiliated with any of the following religions. **(X ONE Box)**

- 1 No religion
- 2 Shinto
- 3 Buddhism
- 4 Christianity
- 5 Muslim
- 6 Judaism
- 7 Others

---

**We thank you very much for your cooperation in answering this questionnaire.**